



---

## **Roll of cultural factors in women empowerment**

Rajvala (Assistant Professor)  
Teacher Education department  
Baikunthi Devi Kanya Mahavidyalya Agra  
Email-[rajvala16@gmail.com](mailto:rajvala16@gmail.com)

### **Abstract**

Cultural factors wield a profound influence on the trajectory of women's empowerment. This abstract explores the intricate interplay between culture and women's advancement, highlighting both enabling and inhibiting dynamics. Cultural norms, traditions, and societal expectations often shape perceptions of gender roles, influencing women's access to education, employment, and decision-making positions. While some cultures embrace progress, others may perpetuate patriarchal structures, impeding women's agency. Language, art, and media can reinforce stereotypes or challenge them, contributing to either empowerment or marginalization. Collaborative efforts between cultural preservation and gender equality can lead to a nuanced transformation, where cultural identities are respected while barriers to women's advancement are dismantled. This abstract underscores the imperative of recognizing cultural nuances in formulating empowerment strategies, emphasizing the pivotal role of cultural evolution in achieving holistic and sustainable progress for women globally.

### **Introduction**

The empowerment of women stands as a pivotal goal in achieving social progress and equality. A comprehensive understanding of the multifaceted process requires a thorough examination of cultural factors that significantly shape women's roles and opportunities within societies. Culture, encompassing traditions, beliefs, values, and practices, exerts a profound influence on how gender roles are perceived, assigned, and challenged.

Cultural norms often dictate the division of labor, access to education, and participation in decision-making, thereby playing a pivotal role in determining women's empowerment trajectories. In some cultures, deeply ingrained stereotypes might restrict women to domestic spheres, limiting their ability to engage in public life and economic pursuits. Conversely, certain



cultural values might inherently empower women by recognizing their contributions and fostering an environment conducive to gender equality.

Language, art, and media, as conduits of cultural expression, can both reinforce and challenge prevailing gender norms. Narratives propagated through cultural channels contribute to the construction of gender identities and influence societal perceptions of women's roles. Understanding these dynamics is essential for devising effective strategies that harness the positive aspects of culture while addressing its limitations. Interplay between culture and women's empowerment, highlighting the dual roles cultural factors play in either perpetuating gender disparities or fostering an environment conducive to women's advancement. By examining case studies from diverse cultural contexts, it seeks to illuminate pathways toward a more inclusive approach to empowerment that respects cultural diversity while promoting gender equality. (Zafar, Z, 2016).

### **Need of the Study**

The need for studying the role of cultural factors in women's empowerment arises from the recognition that culture constitutes a fundamental determinant of social norms, behaviors, and attitudes. Women's empowerment is a complex process influenced by various contextual factors, and culture stands as a significant driver in this regard. Understanding how cultural norms, values, and practices either facilitate or hinder women's progress is crucial for crafting effective policies and interventions. Cultural norms can either act as enablers, providing platforms for women's participation and leadership, or as barriers, reinforcing traditional gender roles and limiting their opportunities. By comprehending the intricate ways in which culture shapes perceptions of women's roles and capabilities, policymakers, researchers, and advocates can design targeted strategies that leverage cultural strengths while challenging regressive aspects. By identifying culturally sensitive approaches, it seeks to bridge the gap between cultural preservation and gender equality, fostering inclusive progress that respects diverse identities while advancing women's rights. Ultimately, the study's insights can contribute to more effective and contextually relevant initiatives aimed at achieving comprehensive and sustainable women's empowerment. (Zewde, B, 2020).

## Meaning of women empowerment

Women empowerment refers to the process of enhancing the social, economic, political, and personal capabilities of women, enabling them to fully participate in and contribute to society on an equal basis with men. It involves granting women the power, resources, knowledge, and agency to make informed choices, pursue opportunities, and exercise control over their lives and decisions.

Women's empowerment encompasses multiple dimensions:

**Economic Empowerment:** This involves providing women with access to economic resources, such as education, job opportunities, credit, and property rights, enabling them to achieve financial independence and contribute to economic growth.

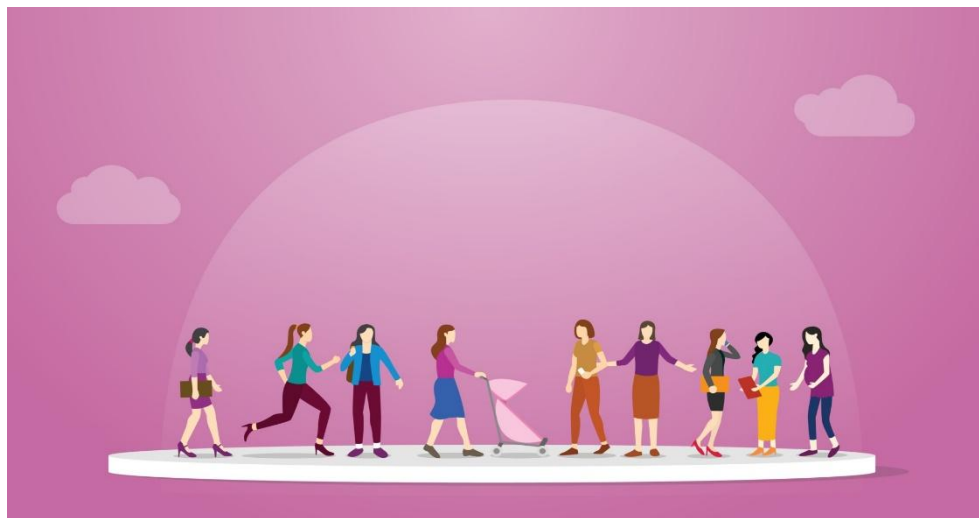

**Social Empowerment:** This focuses on challenging and changing societal norms and attitudes that perpetuate gender inequalities. It aims to give women the freedom to express themselves, engage in decision-making, and access social services without discrimination.

**Political Empowerment:** This entails increasing women's participation and representation in political processes and institutions. It strives to give women a voice in governance, policy-making, and leadership roles.



**Educational Empowerment:** Ensuring equal access to quality education for girls and women is essential. Education equips women with knowledge and skills, enabling them to pursue their aspirations and contribute effectively to society.

**Health and Well-being Empowerment:** This involves ensuring women's access to healthcare, reproductive rights, and information, allowing them to lead healthy lives and make informed choices about their bodies and well-being.

**Legal Empowerment:** This pertains to eliminating discriminatory laws and practices that undermine women's rights and ensuring that legal frameworks protect and promote gender equality.

Empowering women is not only a matter of social justice but also essential for sustainable development and achieving broader societal progress. It recognizes that when women have the freedom and opportunities to realize their full potential, societies benefit from their contributions in all spheres of life.

### **Theoretical and Contextual Contribution of the Research**

The research on the role of cultural factors in women's empowerment offers both theoretical and contextual contributions that enrich our understanding of the complexities surrounding gender equality and empowerment. In this research extends existing frameworks by incorporating cultural dimensions into the analysis of women's empowerment. It contributes to feminist theories by highlighting how cultural norms, beliefs, and practices intersect with gender dynamics to shape women's agency and opportunities. By integrating culture into the discourse, the research provides a more comprehensive understanding of the factors that facilitate or impede women's empowerment. (Engida, Y. M, 2021).

Contextually, the research delves into the specific socio-cultural landscapes of diverse communities, acknowledging that empowerment is not a one-size-fits-all concept. It recognizes that cultural norms vary across societies and influence women's experiences uniquely. Through



in-depth exploration of cultural contexts, the research offers insights into the intricate ways in which women navigate empowerment within their specific environments.

The research has practical implications for policy-making and development initiatives. By uncovering the role of cultural factors in women's empowerment, it informs the design of contextually relevant interventions that respect and leverage cultural diversity. It aids in the identification of strategies that can challenge discriminatory norms while promoting cultural sensitivity. In this research contributes both theoretically by expanding feminist frameworks and contextually by illuminating the impact of culture on women's empowerment. It fosters a nuanced understanding of empowerment that considers the diverse cultural influences on women's lives, offering valuable insights for promoting gender equality globally.

## **Literature Review**

### **Cultural norms influence women's access to education and economic opportunities.**

Cultural norms wield a significant influence over women's access to education and economic opportunities, shaping the contours of gender roles within societies. In many cultures, traditional expectations assign women primary roles in domestic spheres, thereby limiting their participation in education and the workforce. Prevailing norms may prioritize early marriage and motherhood over academic pursuits, depriving women of the chance to develop their potential and contribute to economic growth. Deeply ingrained gender biases often manifest in limited investment in girls' education, perpetuating cycles of inequality. Cultural perceptions may regard women's income as supplementary rather than essential, reinforcing pay gaps and unequal distribution of resources. These norms not only hinder women's personal growth but also hinder socioeconomic progress on a broader scale. Cultural factors can also be harnessed positively to promote women's education and economic empowerment. Cultural celebrations of education, initiatives involving influential community members, and campaigns that align with cultural values can challenge restrictive norms. By emphasizing the importance of educated women in enhancing family and community welfare, these efforts can engender shifts in perceptions. (Duflo, E, 2012).



---

## **Impact of cultural narratives in media on women's self-perception**

Cultural narratives portrayed in media wield a profound impact on both women's self-perception and societal expectations, shaping perceptions of gender roles, beauty standards, and women's capabilities. Media often perpetuates stereotypical images of women, reinforcing traditional roles and ideals that can constrain women's aspirations and self-esteem. The portrayal of women as primarily focused on appearance and domesticity rather than intellectual pursuits or leadership roles cultivates limiting self-perceptions. Such representations can erode confidence and hinder women's pursuit of careers or personal development beyond prescribed roles. Furthermore, media's emphasis on unrealistic beauty ideals can foster body image issues and contribute to mental health challenges among women. (Reshi, I. A., & Sudha, T, 2022).

Societal expectations are likewise molded by media narratives. Media's reinforcement of male-dominated power structures can discourage women from seeking leadership positions or participating in decision-making. The underrepresentation of diverse women in media can contribute to a narrow understanding of womanhood and marginalize women from different cultural backgrounds or experiences. Media also has the potential to challenge and reshape cultural narratives. Positive representations of women excelling in various fields, engaging in leadership, and defying traditional norms can inspire change. Media campaigns can highlight stories of women who have broken barriers, providing role models that broaden societal expectations. The impact of cultural narratives in media is undeniable, affecting how women perceive themselves and how society perceives them. Recognizing the influence of media in shaping norms and attitudes is essential for promoting more accurate and empowering portrayals of women, fostering diverse role models, and altering societal expectations to align with gender equality principles.

## **Intersection of cultural diversity and women's empowerment**

The intersection of cultural diversity and women's empowerment encapsulates a dynamic and intricate relationship that profoundly shapes societies worldwide. Cultural diversity, representing the myriad of traditions, beliefs, and practices that enrich human experience, influences the



trajectory of women's empowerment in multifaceted ways. Recognizing and celebrating diverse cultures can be a catalyst for women's empowerment, fostering inclusivity and providing platforms for women to showcase their talents, leadership, and perspectives. Conversely, cultural norms and biases can sometimes impede women's progress, perpetuating gender inequalities and limiting their access to education, economic opportunities, and decision-making roles. Effective women's empowerment initiatives must navigate the nuanced landscape of cultural diversity, ensuring that they respect and integrate cultural values while challenging harmful practices that hinder gender equality. By embracing cultural diversity as a strength, societies can amplify women's voices, promote leadership, and cultivate environments where women can thrive regardless of their cultural background. This synergy encourages collaboration between women of diverse origins, leading to holistic progress and enriched perspectives. Moreover, when women are empowered, they become agents of change within their communities, influencing cultural norms positively and driving societal transformation. (Paroda, R. S, 2018).

### **Justification of the Study**

The study of the role of cultural factors in women's empowerment holds immense significance due to its potential to shed light on the complex interplay between cultural norms, practices, and women's agency within societies. Cultural factors exert a profound influence on women's empowerment, shaping their access to resources, decision-making processes, and overall well-being.

Cultural norms often dictate societal expectations regarding gender roles and responsibilities. By investigating how these norms are constructed and perpetuated, the study can uncover the barriers that hinder women's progress towards empowerment. Understanding how cultural narratives intersect with women's aspirations and opportunities is crucial for identifying strategies to challenge restrictive gender norms and stereotypes.

Cultural factors play a pivotal role in determining the extent to which women can participate in education, the workforce, and leadership positions. By examining how cultural contexts either support or hinder women's access to these spheres, the study can inform policies and





interventions that promote women's inclusion and representation. Cultural factors influence women's ability to exercise agency and make decisions that affect their lives. Exploring the ways in which cultural norms impact women's autonomy and decision-making power can reveal the underlying power dynamics that need to be addressed for meaningful empowerment to occur. (Mandal, K. C,2013).

The study can highlight successful examples of how cultural diversity can be harnessed to promote women's empowerment. By showcasing instances where cultural values and practices have been adapted to support gender equality, the study can provide valuable insights into strategies that can be scaled up and replicated. Study of cultural factors in women's empowerment is pivotal for designing context-specific interventions that account for the intricate relationship between culture, gender, and empowerment. By acknowledging cultural nuances and challenges, policies and initiatives can be tailored to foster sustainable change, acknowledging the diversity of experiences and aspirations of women around the world.

## **SOCIO–CULTURAL ASPECTS OF EMPOWERMENT**

Empowerment, a multi-dimensional concept, is profoundly influenced by socio-cultural aspects that shape individuals' abilities to assert their agency and realize their full potential. Socio-cultural factors encompass a range of dynamics, including societal norms, traditions, beliefs, and interactions, which collectively mold the opportunities and constraints individuals face in their pursuit of empowerment.

Cultural norms and values can either bolster or hinder empowerment. In some cultures, traditional gender roles may limit women's access to education, economic opportunities, and decision-making, thereby constraining their empowerment. Conversely, cultures that value gender equality can provide a conducive environment for women to flourish. Moreover, cultural diversity enriches the empowerment discourse by offering a platform for various perspectives and experiences.

Socio-cultural contexts also influence the interpretation of empowerment. While individualistic societies might emphasize personal achievements as markers of empowerment, collectivist





cultures might stress community contributions and cooperation. Understanding these nuances is crucial when designing empowerment interventions that respect and integrate cultural values, ensuring their relevance and effectiveness.

Addressing socio-cultural aspects of empowerment involves fostering critical dialogue to challenge harmful norms and promote inclusivity. It requires collaborative efforts between communities, governments, and organizations to dismantle barriers that obstruct marginalized groups' progress. By navigating these socio-cultural intricacies, societies can create an environment where empowerment is not only an individual achievement but a collective endeavour that respects, celebrates, and harnesses the power of diverse perspectives.

## **Discussion**

Cultural factors play a pivotal role in women's empowerment, influencing attitudes, norms, and opportunities for women within a society. These factors encompass a range of beliefs, practices, and values that can either facilitate or hinder women's progress towards equality and agency. Positive cultural factors can be instrumental in women's empowerment. Societies that value gender equality in their cultural narratives and traditions tend to provide women with greater access to education, economic opportunities, and decision-making roles. Moreover, when cultural norms celebrate women's achievements and contributions, it can boost their self-esteem and encourage them to pursue diverse roles beyond traditional boundaries. Conversely, negative cultural factors can impede women's empowerment. Deep-seated gender stereotypes, patriarchal attitudes, and discriminatory practices can limit women's aspirations, restrict their mobility, and confine them to domestic spheres. Harmful practices like child marriage, female genital mutilation, and honor killings, rooted in cultural norms, can perpetuate inequality and deny women their basic rights. Cultural change is essential for sustainable women's empowerment. This involves challenging and transforming harmful cultural norms through education, media representation, and legal reforms. Cultural interventions that promote women's leadership, challenge stereotypes, and encourage equal participation in cultural, political, and economic domains can foster an environment conducive to women's empowerment. Cultural factors wield significant influence over women's empowerment. By promoting positive cultural norms and



challenging detrimental ones, societies can create a conducive environment for women to thrive, contributing to a more equitable and progressive world.

## **Conclusion**

The intricate interplay between cultural factors and women's empowerment is undeniable. Cultural norms, values, and practices can either propel or hinder progress towards gender equality. The diversity of cultures worldwide underscores the need for a nuanced approach that acknowledges both the positive and restrictive aspects of culture. Efforts to empower women must embrace a contextual understanding of culture. While preserving cultural heritage is vital, it should not perpetuate inequalities or limit women's potential. Collaborative initiatives involving local communities, policymakers, and activists can foster dialogue that challenges harmful practices and promotes inclusive norms. Balancing cultural sensitivity with the imperative of women's rights requires a delicate equilibrium. Language, media, and art can be powerful tools in reshaping cultural narratives to promote gender equality. By acknowledging and addressing cultural factors, societies can harness their strengths while dismantling barriers, leading to holistic and sustainable women's empowerment that respects diverse identities and paves the way for a more equitable future.



---

## References

Dakhan, S. A., Sohu, J. M., Mustafa, S., &Sohu, S. A. (2021). Factors influencing political orientation: Mediating role of women empowerment. *International Journal of Management (IJM)*, 12(1).

Duflo, E. (2012). Women empowerment and economic development. *Journal of Economic literature*, 50(4), 1051-1079.

Engida, Y. M. (2021). The three dimensional role of education for women empowerment. *Journal of Social Sciences*, 17(1), 32-38.

Ghasemi, M., Badsar, M., Falahati, L., &Karamidehkordi, E. (2019). Investigating the mediating role of self-esteem and self-efficacy in analysis of the socio-cultural factors influencing rural women's empowerment. *Women's Studies Sociological and Psychological*, 17(2), 151-186.

Hazarika, D. (2011). Women empowerment in India: A brief discussion. *International Journal of Educational Planning & Administration*, 1(3), 199-202.

Mandal, K. C. (2013, May). Concept and Types of Women Empowerment. In *International Forum of Teaching & Studies* (Vol. 9, No. 2).

Paroda, R. S. (2018). Women's empowerment for agricultural development. In *Reorienting Indian agriculture: challenges and opportunities* (pp. 255-261). Wallingford UK: CAB International.

Reshi, I. A., &Sudha, T. (2022). Women Empowerment: A Literature Review. *International Journal of Economic, Business, Accounting, Agriculture Management and Sharia Administration (IJEBAS)*, 2(6), 1353-1359.

Sundaram, M. S., Sekar, M., &Subburaj, A. (2014). Women empowerment: role of education. *International Journal in Management & Social Science*, 2(12), 76-85.

Zafar, Z. (2016). Women empowerment in South Asia: The role of education in empowering women in India. *Journal of Indian Studies*, 2(2), 103-115.

Zewde, B. (2020). Women Empowerment in Ethiopia (Doctoral dissertation).